Part Number: PTR03-18222

Kit Contents

Item #	Quantity Reqd.	Description
1	1	Performance Air Filter
2	1	Customer Care Label
3		

Hardware Bag Contents

Item #	Quantity Reqd.	Description
2		
3		

Additional Items Required For Installation

Item #	Quantity Reqd.	Description
1		
2		
3		

Conflicts

None

Recommended Tools

Personal & Vehicle Protection	Notes
Blanket and Lint Free Cloth	
Special Tools	**Notes**
Installation Tools	**Notes**
Special Chemicals	**Notes**
VDC approved cleaner	Prep Solvent 70 or similar

General Applicability

All GR 86 models

Recommended Sequence of Application

Item #	Accessory
1	
2	
3	

*Mandatory

Vehicle Service Parts (may be required for reassembly)

Item #	Quantity Reqd.	Description
1	1	Cleaning Kit, Performance Air Filter (PTR03-00088)
2		
3		

Legend

STOP: Damage to the vehicle may occur. Do not proceed until process has been complied with.

OPERATOR SAFETY: Use caution to avoid risk of injury.

CAUTION: A process that must be carefully observed in order to reduce the risk of damage to the accessory/vehicle and to ensure a quality installation.

TOOLS & EQUIPMENT: Used in Figures calls out the specific tools and equipment recommended for this process.

REVISION MARK: This mark highlights a change in installation with respect to previous issue.

SAFETY TORQUE: This mark indicates that torque is related to safety.

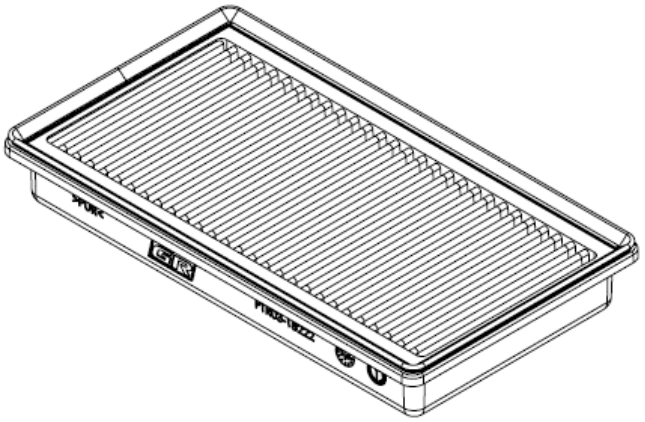

Care must be taken when installing this accessory to ensure damage does not occur to the vehicle. The installation of this accessory should follow approved guidelines to ensure a quality installation.

These guidelines can be found in the "Accessory Installation Practices" document.

This document covers such items as:-

- Vehicle Protection (use of covers and blankets, cleaning chemicals, etc.).
- Safety (eye protection, rechecking torque procedure, etc.).
- Vehicle Disassembly/Reassembly (panel removal, part storage, etc.).
- Electrical Component Disassembly/Reassembly (battery disconnection, connector removal, etc.).

Please see your Toyota dealer for a copy of this document.

1. Check the Kit Contents.

(a) Check the filter panel for damage to the wire mesh.

(b) Ensure a Customer Care sticker is present (if provided), see Fig 5-1.

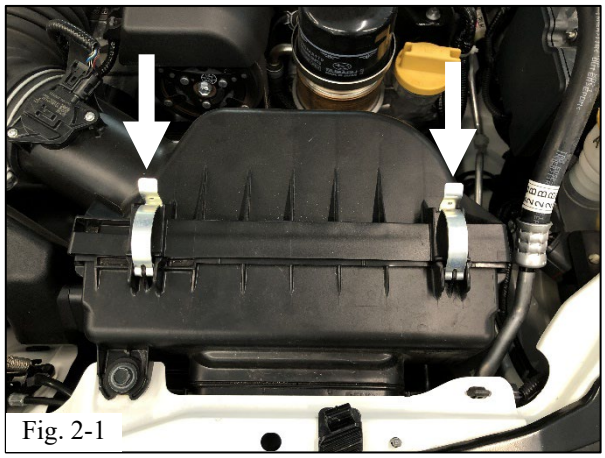
Fig. 2-1

2. Protect the Vehicle.

(a) Place vehicle protection over the front bumper.

(b) Unlatch the two air filter lid clips (Fig. 2-1).

(c) Lift and pull filter lid off.

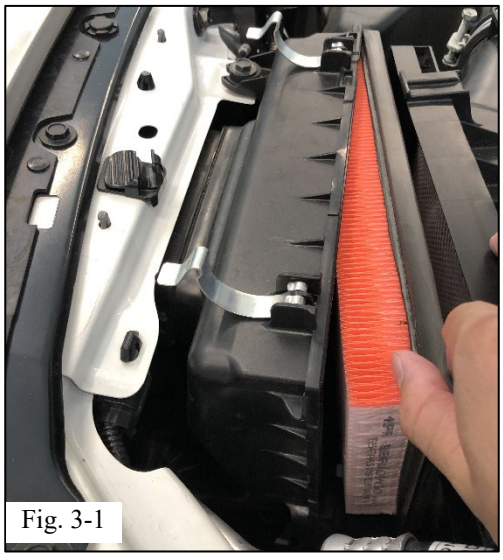
Fig. 3-1

3. Remove the OE Air Filter.

(a) Remove the OE Filter and discard it (Fig. 3-1).

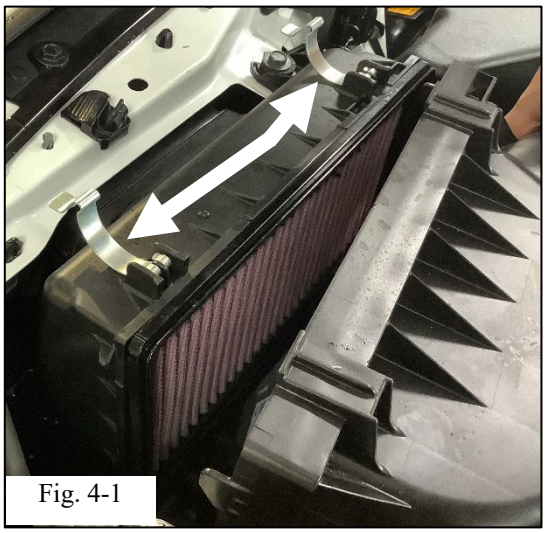
Fig. 4-1

4. Install the TRD Air Filter.

(a) Place the TRD Air Filter in the filter housing (Fig. 4-1).

(b) Replace the filter housing lid (Fig. 4-1).

NOTE: Be careful to not damage the wire mesh of the air filter.

(c) Seat filter housing lid tabs under filter housing tabs to ensure seal(Fig. 4-2, Fig. 4-3)

(d) Engage the two filter lid clips (Fig. 4-1).

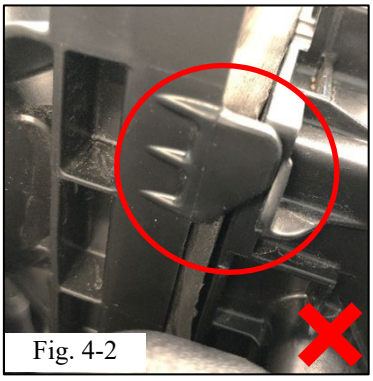
Fig. 4-2

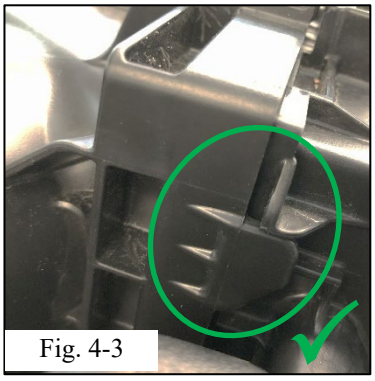
Fig. 4-3

5. Install the Customer Care Label (If Provided).

(a) Clean the filter housing lid with a lint free cloth and VDC approved cleaner.

(b) Wipe the filter housing lid with a water-dampened lint free cloth and dry it with a dry lint free cloth.

(c) Place the Customer Care Label on the filter housing lid as shown. Center it with the ribs on the filter housing (Fig. 5-1).

(d) Remove the vehicle protection.



Fig. 5-1

Check:	Look For:
Accessory Function Checks	
☐ Air filter	Filter is firmly seated
☐	
☐	
☐	
Vehicle Function Checks	
☐ Malfunction indicator light	Any gaps between the housing & lid
☐	
☐	
Vehicle Appearance Check	
☐ After accessory installation and removal of protective cover(s), perform a visual inspection.	Ensure no damage (including scuffs and scratches) was caused during the installation process. (For PPO installations, refer to TMNA Accessory Quality Shipping Standard.)